

数独

problem set 4



Terminal — ssh — 80x24

Suduko by John Harvard

```
+-----+-----+-----+
| . . 8 | . . 3 | 4 . . |
| . 9 . | 4 5 . | . 6 . |
| 3 . 4 | 2 . . | 1 . 8 |
+-----+-----+-----+
| 7 . . | . 2 . | 6 9 . |
| . 8 . | 1 . 7 | . 4 . |
| . 2 3 | . 9 . | . . 1 |
+-----+-----+-----+
| 6 . 1 | . . 5 | 7 . 2 |
| . 5 . | . 6 1 | . 8 . |
| . . 9 | 7 . . | 5 . . |
+-----+-----+-----+
```

playing n00b #42

```

      _ _ _ _ _
    _ _ _ _ _ _ _
   / _ _ _ _ \ / _ _ \
  \ _ _ _ _ / ( _ _ ) < _ _ _
  | _ _ _ _ | _ _ _ / | _ _ _ |
  | _ _ _ _ | _ _ _ / | _ _ _ |
```

by John Harvard

[N]ew Game

[R]estart Game

[Q]uit Game

Hacker Edition

	1
	0

BINARY
SU DOKU

quiz 0

92

9/9

0800
1000

Antan started

stopped - antan ✓

13' 00 (032) MP - MC

032 PKO 2

conv

Relays 6-2 in 032 failed special speed test
in relay
Relays changed
Cosine Taps (Sine check)
Started Multy Adder Test.

{ 1.2700 9.037 847 025
9.037 846 995 conv
4.615925059(-2)

2.130476415

2.130676415

1100
1525

1545



Relay #70 Panel F
(moth) in relay.

First actual case of bug being found.
1630 antan started.
1700 closed down.

Windows

A fatal exception 0E has occurred at 0028:C0011E36 in UXD UMM(01) + 00010E36. The current application will be terminated.

- * Press any key to terminate the current application.
- * Press CTRL+ALT+DEL again to restart your computer. You will lose any unsaved information in all applications.

Press any key to continue _

Explorer.EXE - Application Error



The instruction at "0x77f8c1bb" referenced memory at "0x0001088a". The memory could not be "read".

Click on OK to terminate the program

OK

OK

Authorware



Unable to save the file because of the following error:
no error.

Cancel

Cancel



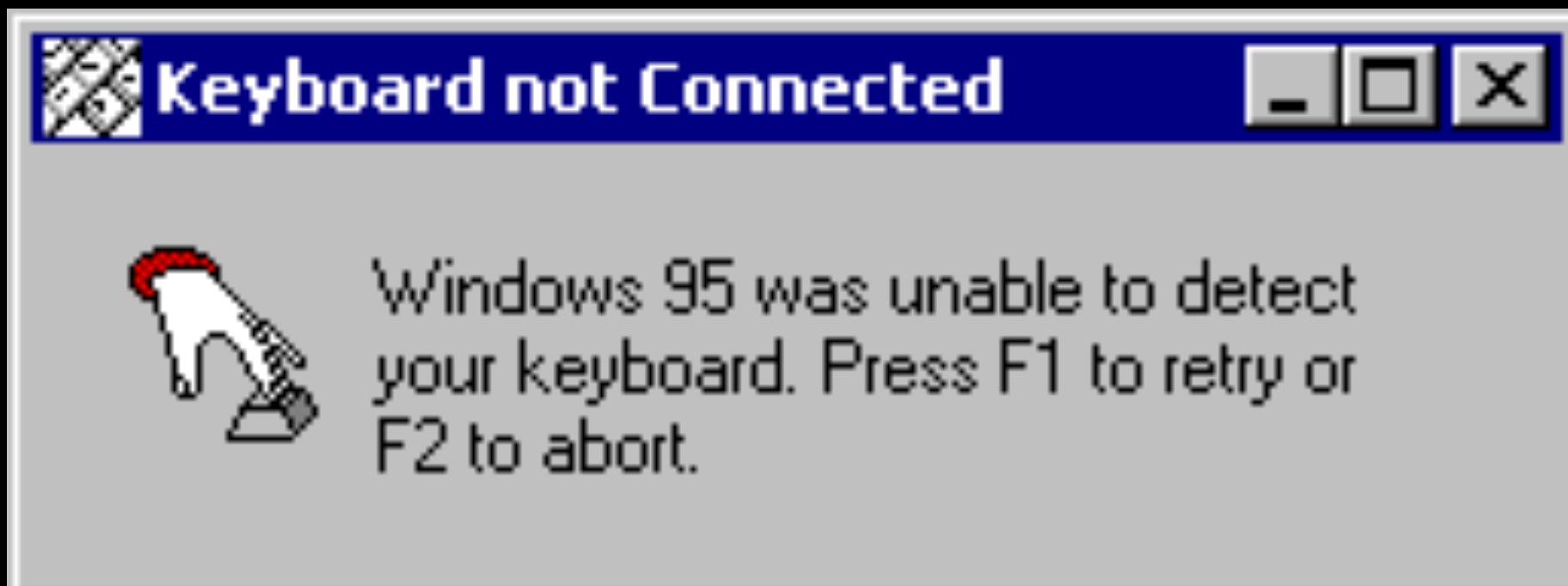

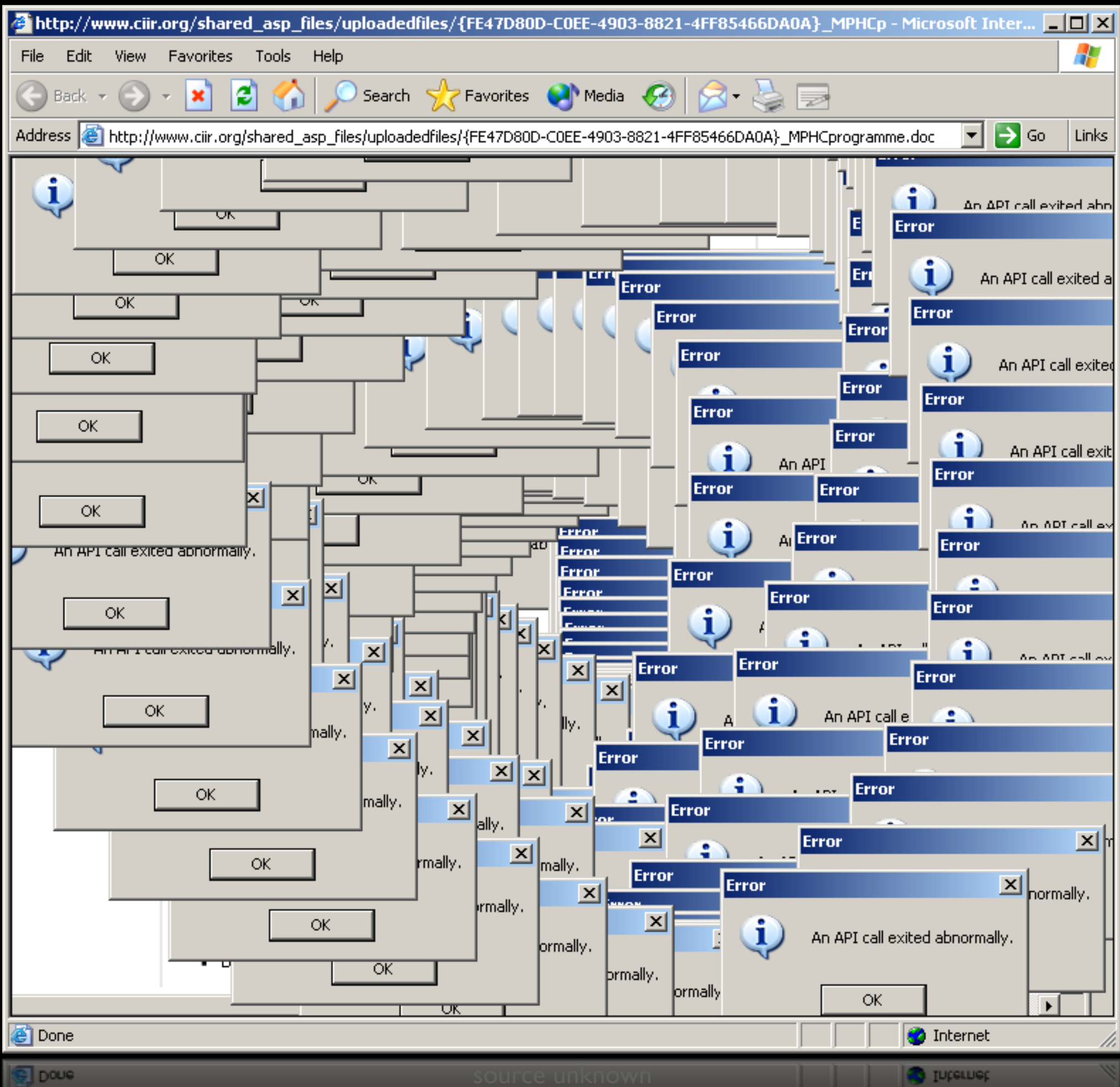





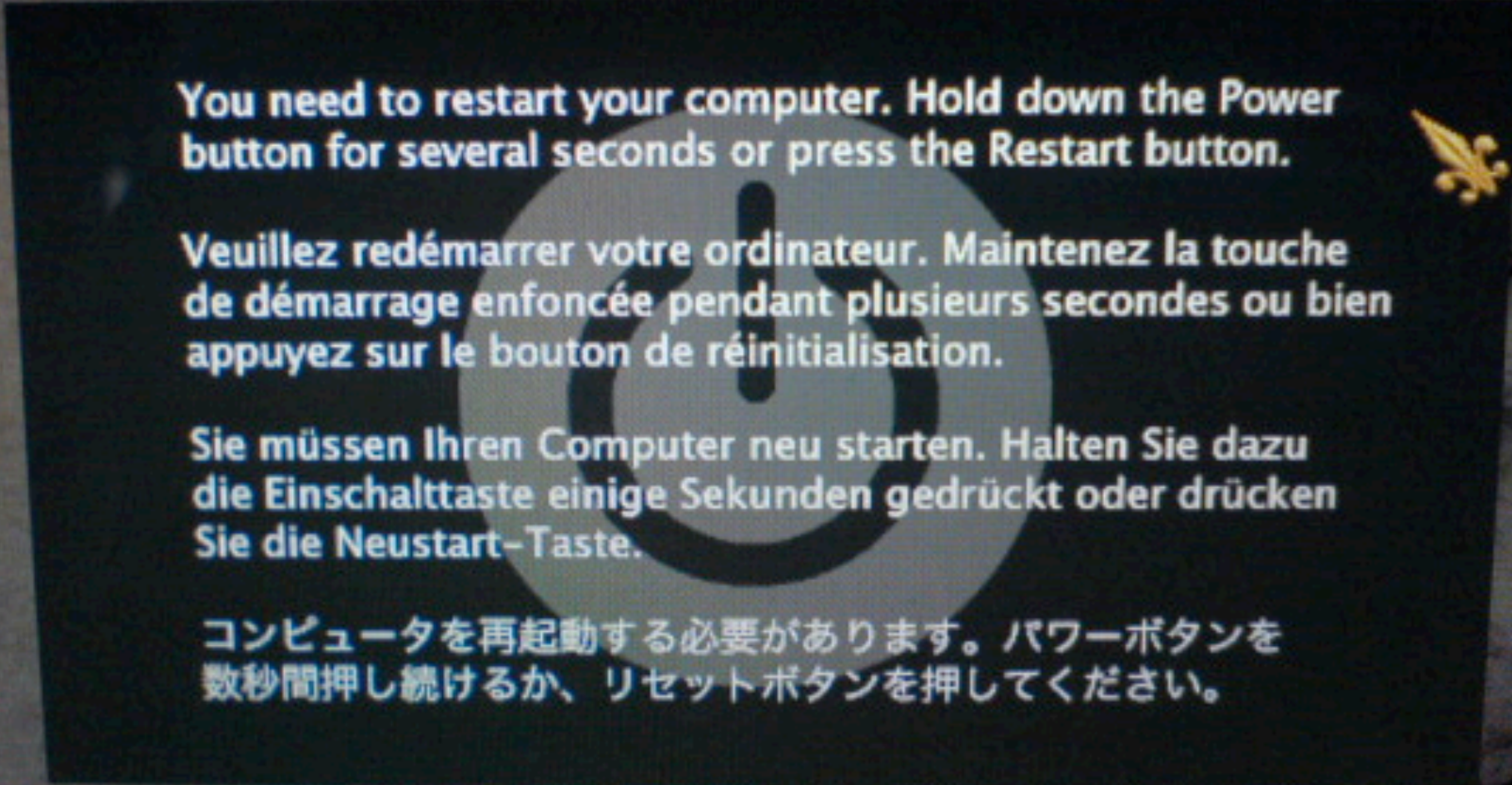

You need to restart your computer. Hold down the Power button for several seconds or press the Restart button.

Veillez redémarrer votre ordinateur. Maintenez la touche de démarrage enfoncée pendant plusieurs secondes ou bien appuyez sur le bouton de réinitialisation.

Sie müssen Ihren Computer neu starten. Halten Sie dazu die Einschalttaste einige Sekunden gedrückt oder drücken Sie die Neustart-Taste.

コンピュータを再起動する必要があります。パワーボタンを数秒間押し続けるか、リセットボタンを押してください。

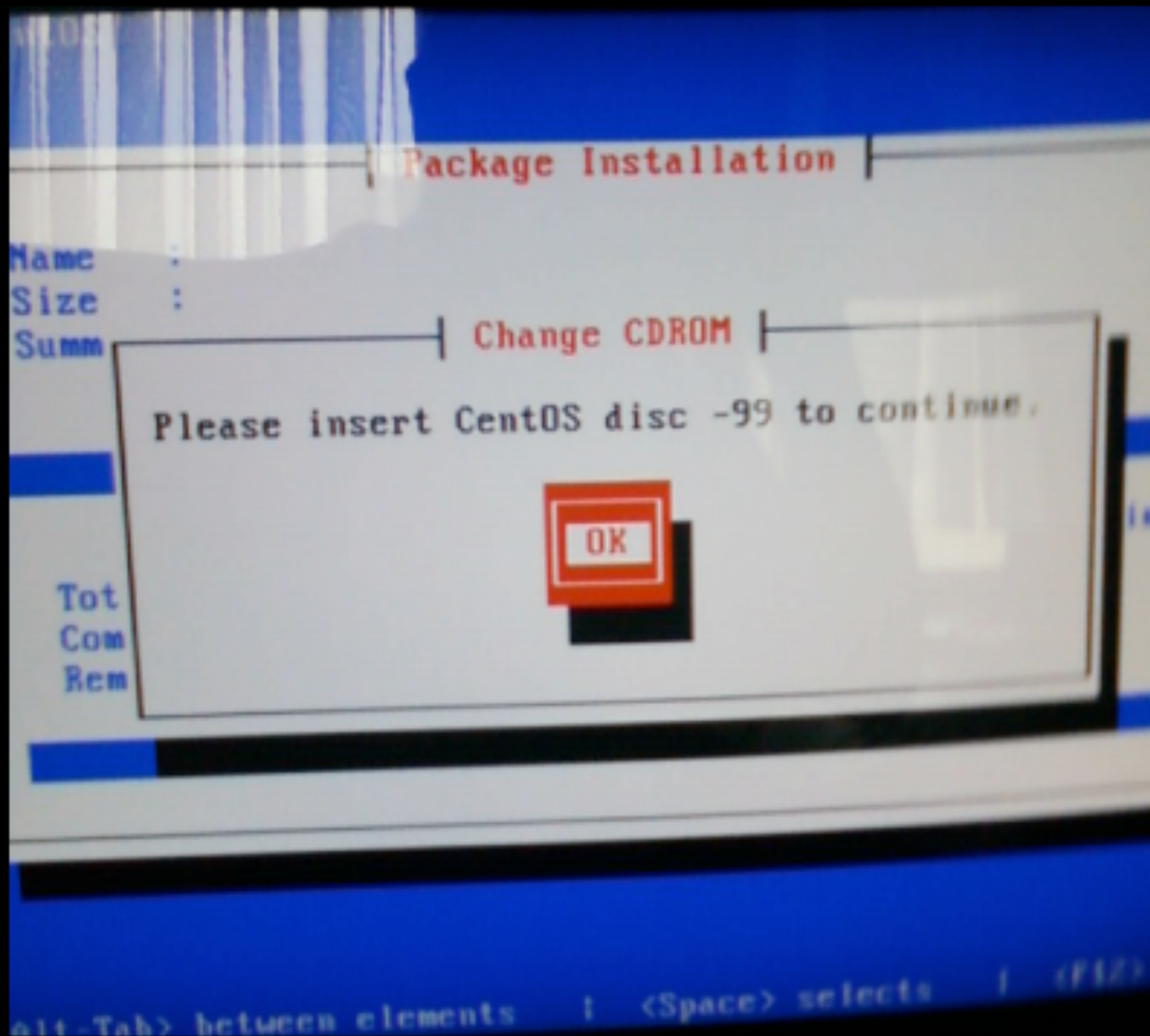

Try Tasty Chicken



Would you like to add an order of 10-piece Domino's Pizza Buffalo Chicken Kickers® for \$6.3?



YES, ADD TO MY ORDER ►

NO, THANKS ►

YES, ADD TO MY ORDER ►

NO, THANKS ►

PC LOAD LETTER

ready

Form Feed

Paper Size

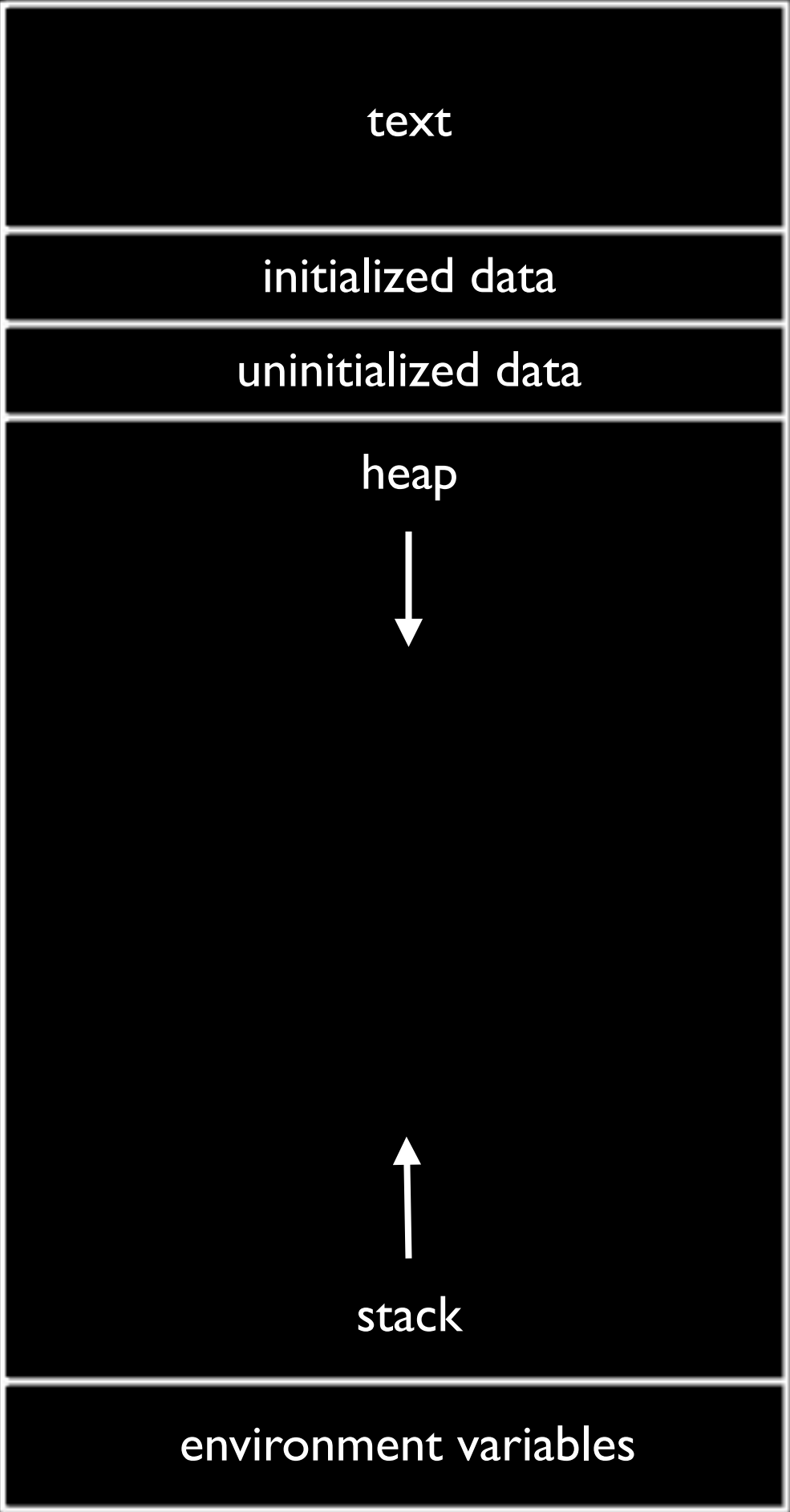

```
#include <string.h>

void foo (char *bar)
{
    char  c[12];

    memcpy(c, bar, strlen(bar));  // no bounds checking...
}

int main (int argc, char **argv)
{
    foo(argv[1]);
}
```

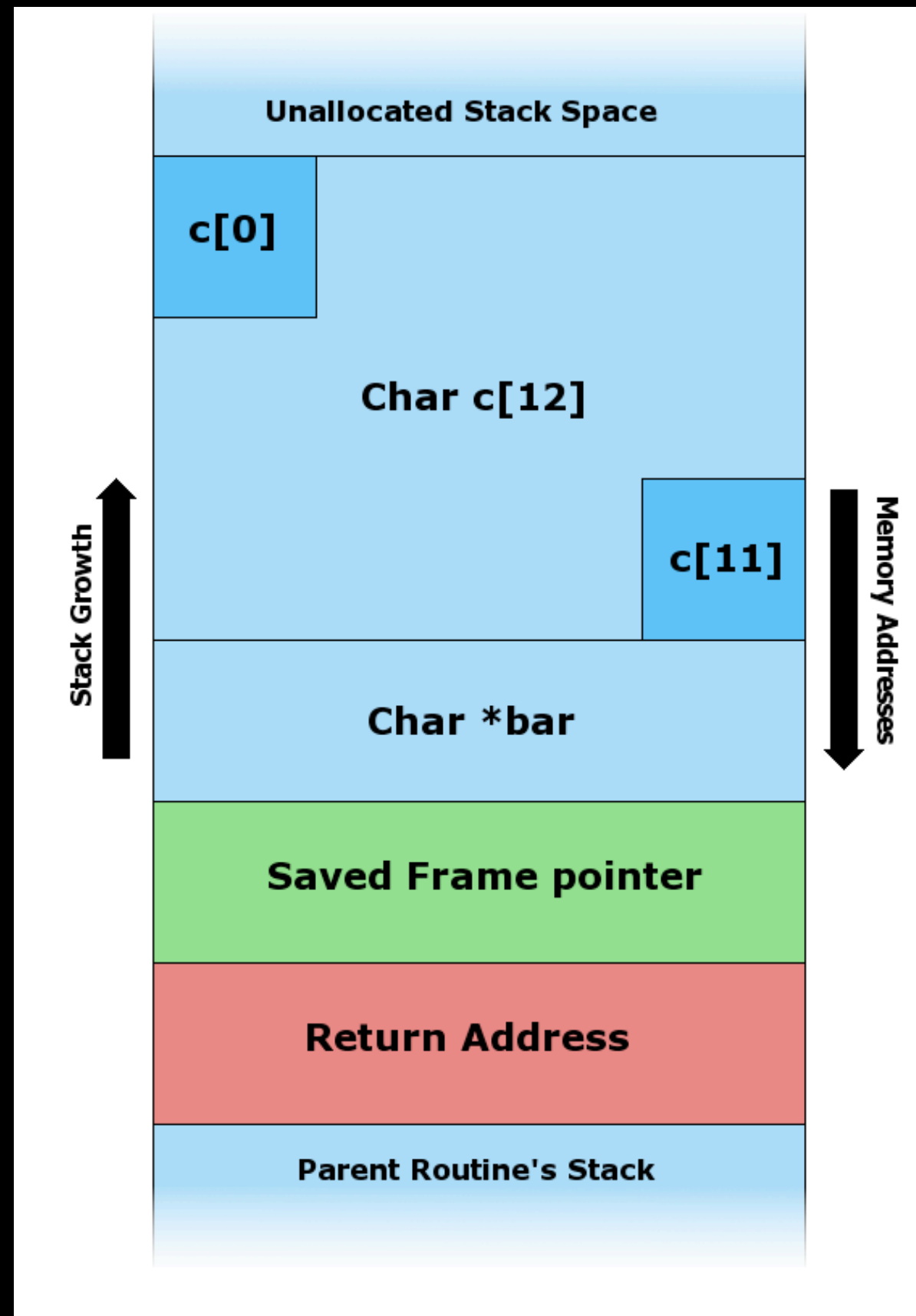

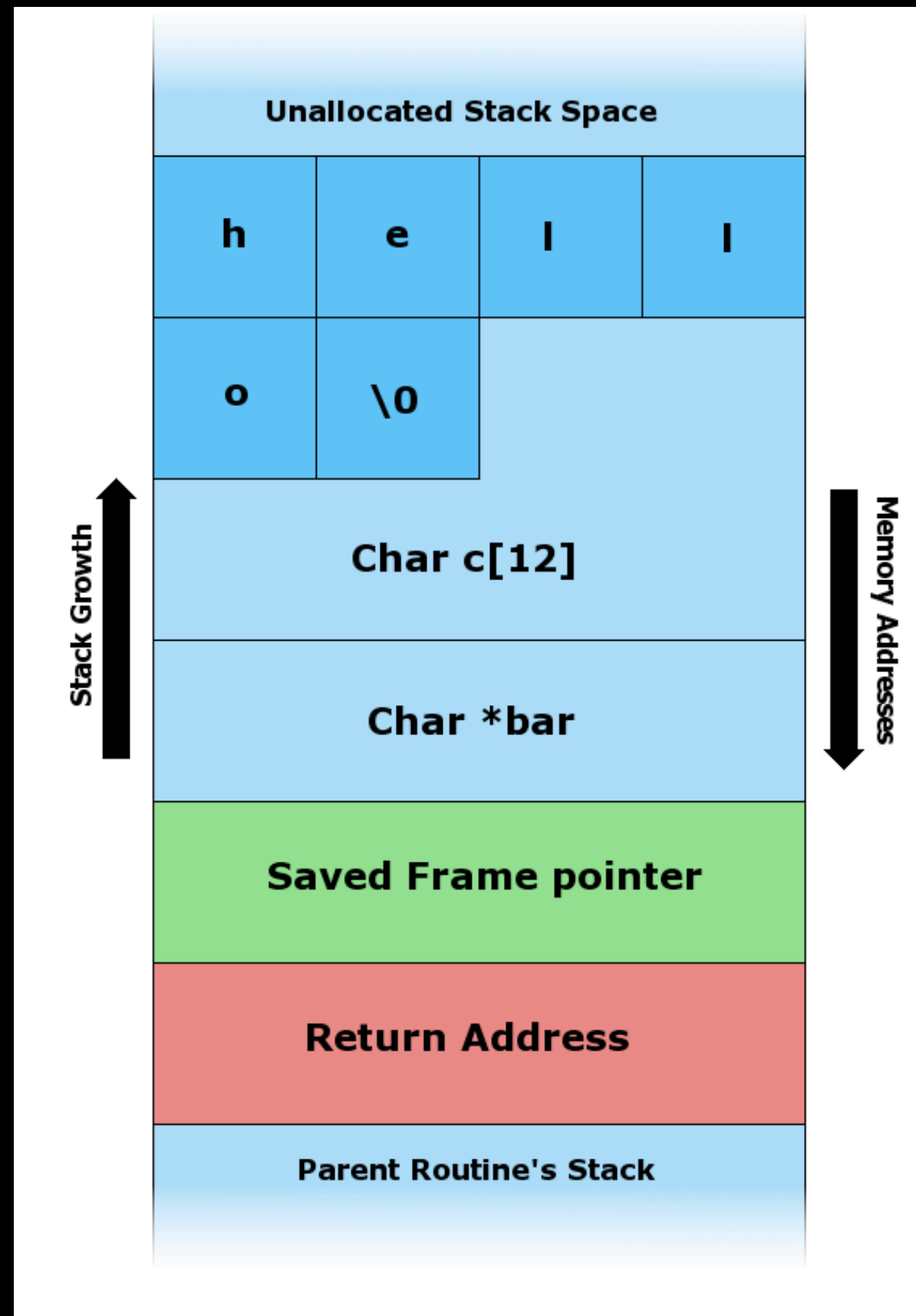

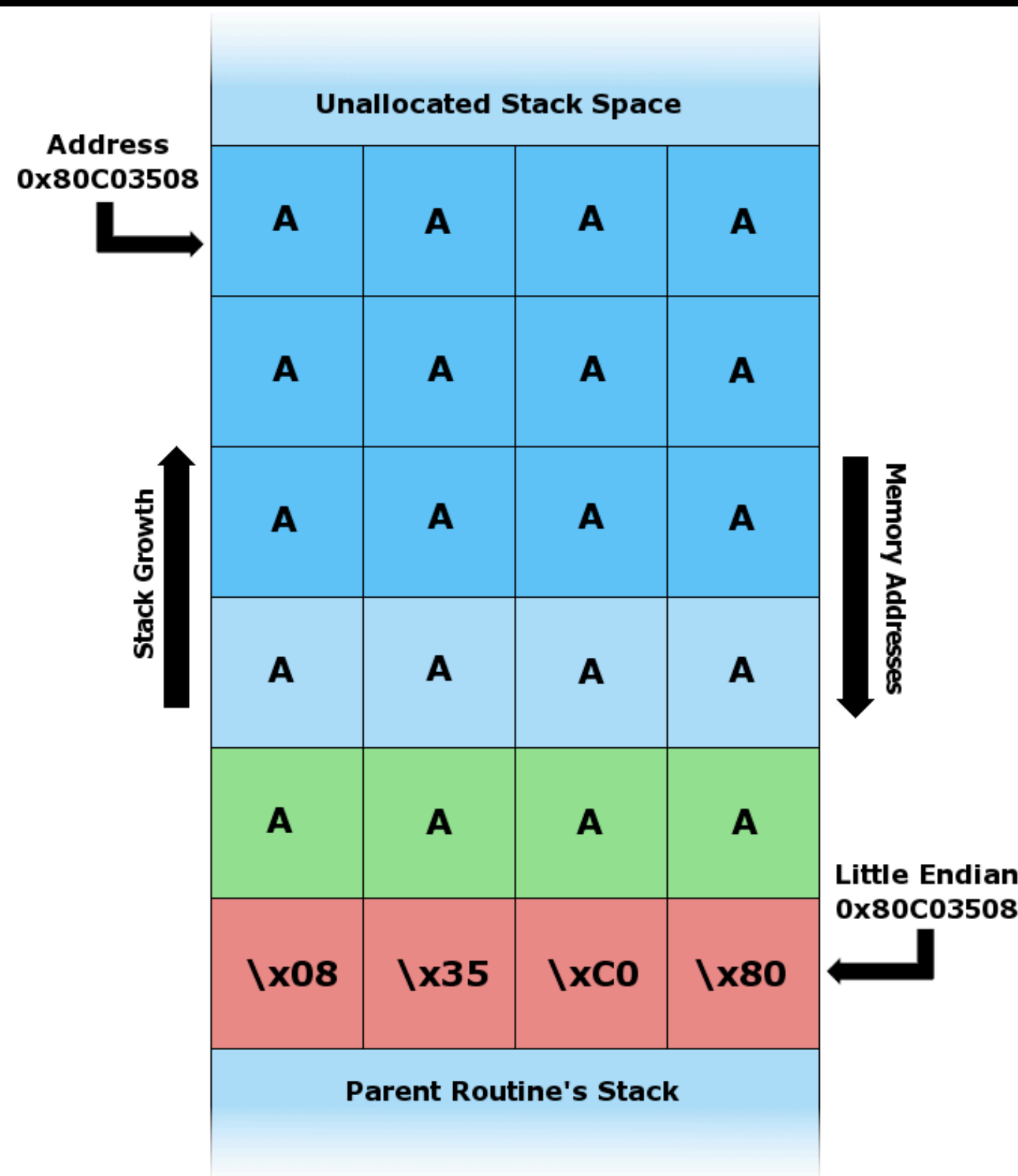





CSI:

CRIME SCENE INVESTIGATION

to be continued...